Unincorporated Compton

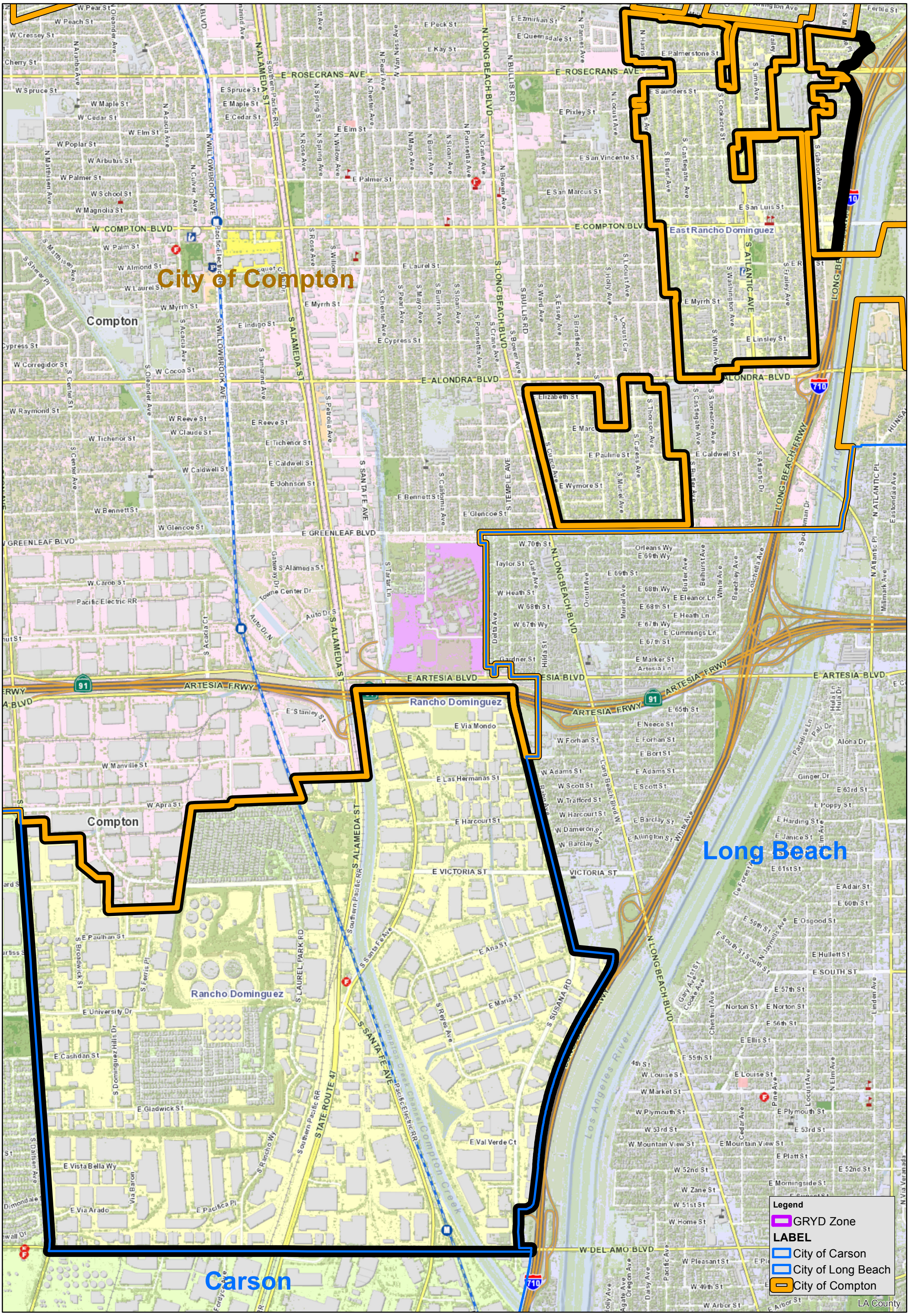

Prepared by Los Angeles County Department of Public Health, Division of Chronic Disease and Injury Prevention, Injury and Violence Prevention Program, 7/27/2017